

Ground Floor
EXISTING

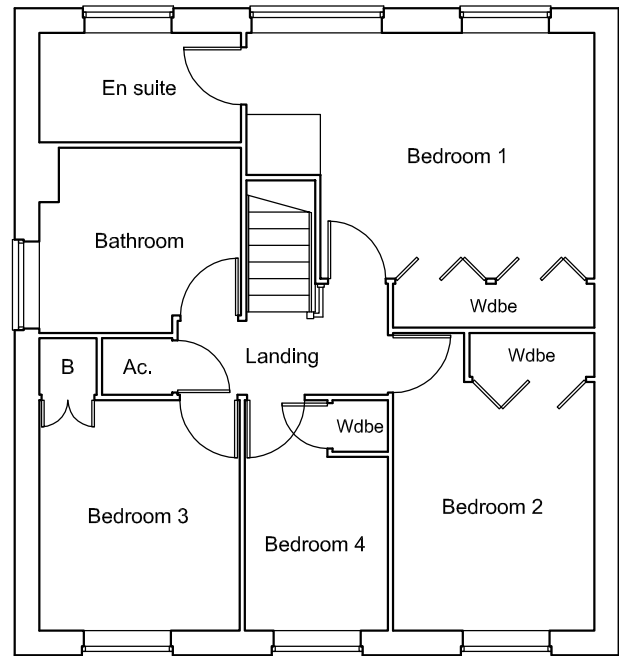

First Floor

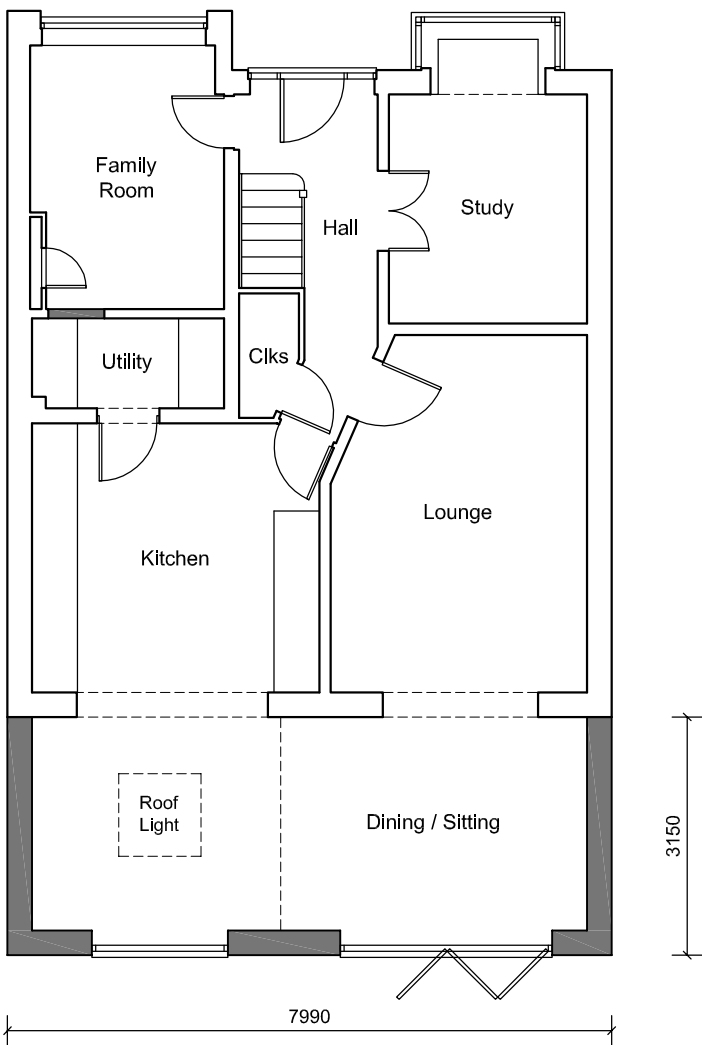

Ground Floor
PROPOSED

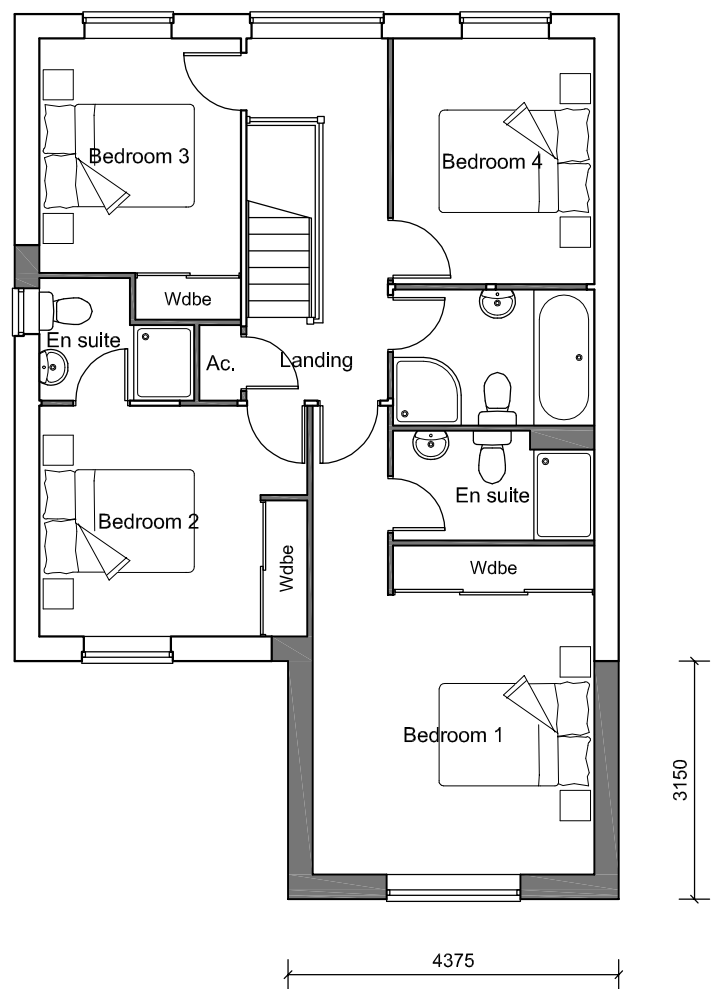

First Floor

This drawing, design and the illustrated works are the copyright of Urban Aspects Limited and may not be reproduced either wholly or in part without written consent.

Client <div></div>				<div><div>URBAN ASPECTS LAND · PLANNING · DESIGN</div></div>		
Project 32 Hayward Close, Abbeymead, Gloucester						
Drawing Title Existing & Proposed Floor Plans						
Date Oct 2019	Scale 1:100 @ A3	Drawn GMP	Status PA	Job No. RGR19.03	Drg No. 04	Rev. -

7 Bath Mews • Bath Parade • Cheltenham • GL53 7HL

T 01242 806170 M 07795 398585 E russell@urbanaspects.co.uk

www.urbanaspects.co.uk